

EASE EQUIPMENT ANCHORAGE & SEISMIC ENGINEERING

BELIMED, INC.	DES. R. LA BRIE	SHEET 10 OF 15 SHEETS
	JOB NO. 11-0211	
DATE 2/11/04		
WD230 WASHER		

SEISMIC ANCHORAGE PRE-APPROVED DETAIL

SLAB ON GRADE

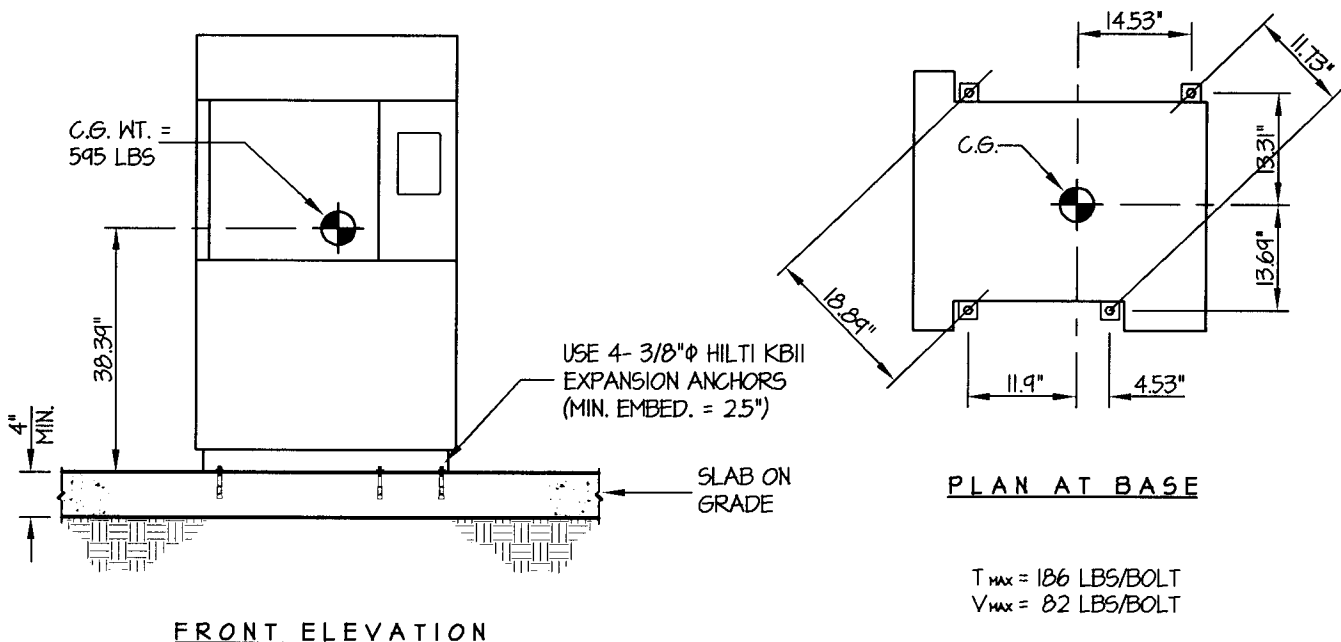

FRONT ELEVATION

PLAN AT BASE

T_{max} = 186 LBS/BOLT
V_{max} = 82 LBS/BOLT

NOTES:

- ANCHORAGE DESIGN PER 2001 CALIFORNIA BUILDING CODE - SECTION 1632A AND HAVE BEEN FACTORED TO REPRESENT WORKING DESIGN LOADS, NOT ULTIMATE.
HORIZONTAL FORCE (V_H) = 0.50W (SEE NOTE 3 ON SHEET 1 OF 15)
VERTICAL FORCE (V_V) = 0.33(V_H)
- CENTER OF GRAVITY (C.G.) WEIGHT IS A MAXIMUM. THIS PRE-APPROVAL ENCOMPASSES ALL WEIGHTS UP TO THE MAXIMUM WEIGHT SHOWN.
- ENGINEER OF RECORD FOR THE BUILDING SHALL PROVIDE SUPPORT STRUCTURE DESIGNED TO SUPPORT WEIGHTS AND FORCES SHOWN.
- SEE GENERAL NOTES: SHEET 1

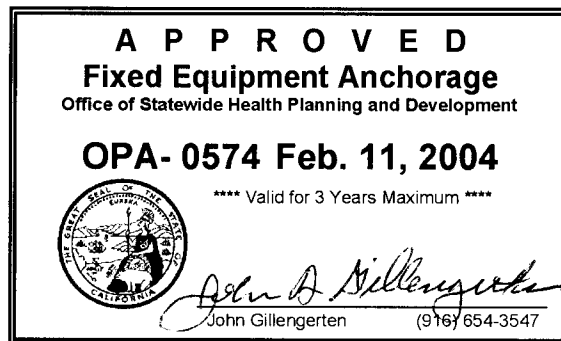
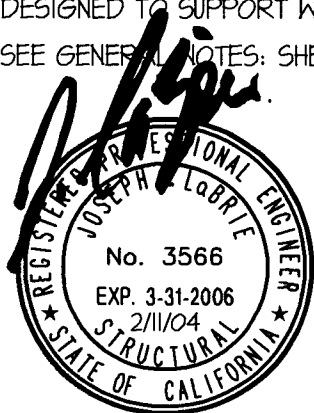

EASE EQUIPMENT ANCHORAGE & SEISMIC ENGINEERING

BELIMED, INC.	DES. R. LA BRIE	SHEET 11 OF 15 SHEETS
	JOB NO. 11-0211	
WD230 WASHER	DATE 2/11/04	

SEISMIC ANCHORAGE PRE-APPROVED DETAIL

UPPER FLOOR

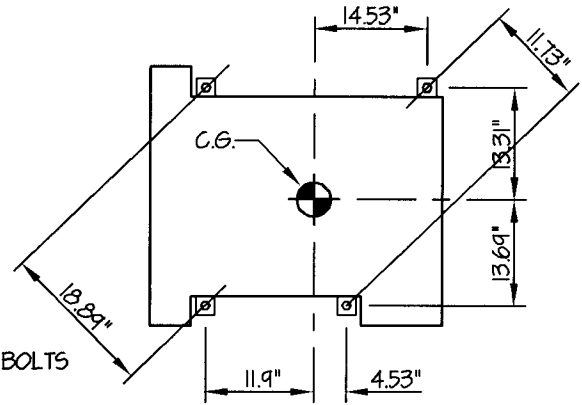
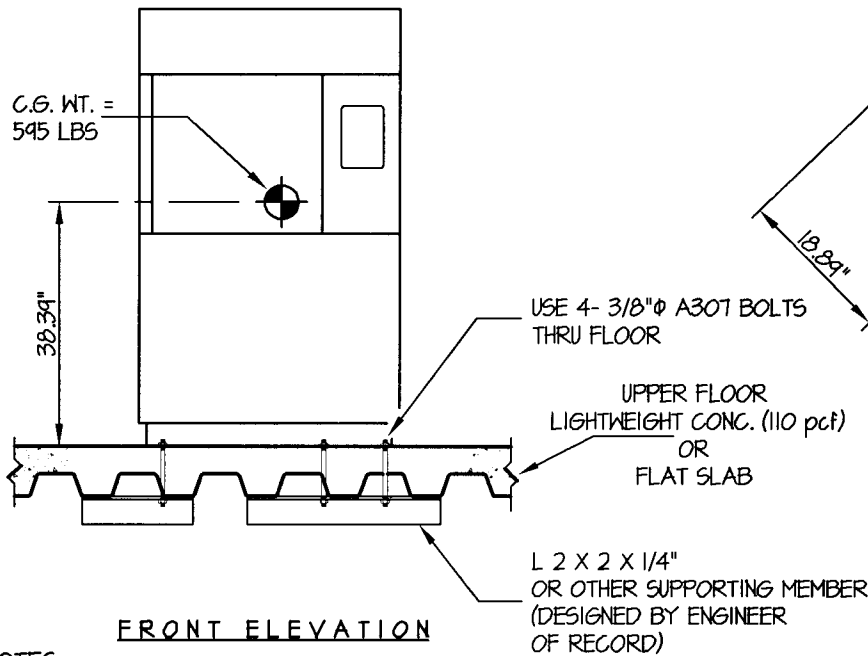

T_{MAX} = 186 LBS/BOLT
V_{MAX} = 82 LBS/BOLT

NOTES:

- ANCHORAGE DESIGN PER 2001 CALIFORNIA BUILDING CODE - SECTION 1632A AND HAVE BEEN FACTORED TO REPRESENT WORKING DESIGN LOADS, NOT ULTIMATE.
HORIZONTAL FORCE (V_H) = 0.94W (SEE NOTE 3 ON SHEET 1 OF 15)
VERTICAL FORCE (V_V) = 0.33(V_H)
- CENTER OF GRAVITY (C.G.) WEIGHT IS A MAXIMUM. THIS PRE-APPROVAL ENCOMPASSES ALL WEIGHTS UP TO THE MAXIMUM WEIGHT SHOWN.
- ENGINEER OF RECORD FOR THE BUILDING SHALL PROVIDE SUPPORT STRUCTURE DESIGNED TO SUPPORT WEIGHTS AND FORCES SHOWN.
- SEE GENERAL NOTES SHEET 1

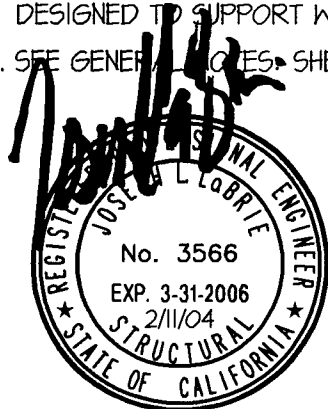

A P P R O V E D
Fixed Equipment Anchorage
Office of Statewide Health Planning and Development

OPA- 0574 Feb. 11, 2004
**** Valid for 3 Years Maximum ****

John Gillengerten
John Gillengerten (916) 654-3547